

SAMPLE

Falcon Design Consultants

235 CORPORATE CENTER DRIVE, SUITE 200, STOCKBRIDGE, GA 30281
PH. 770-389-8666

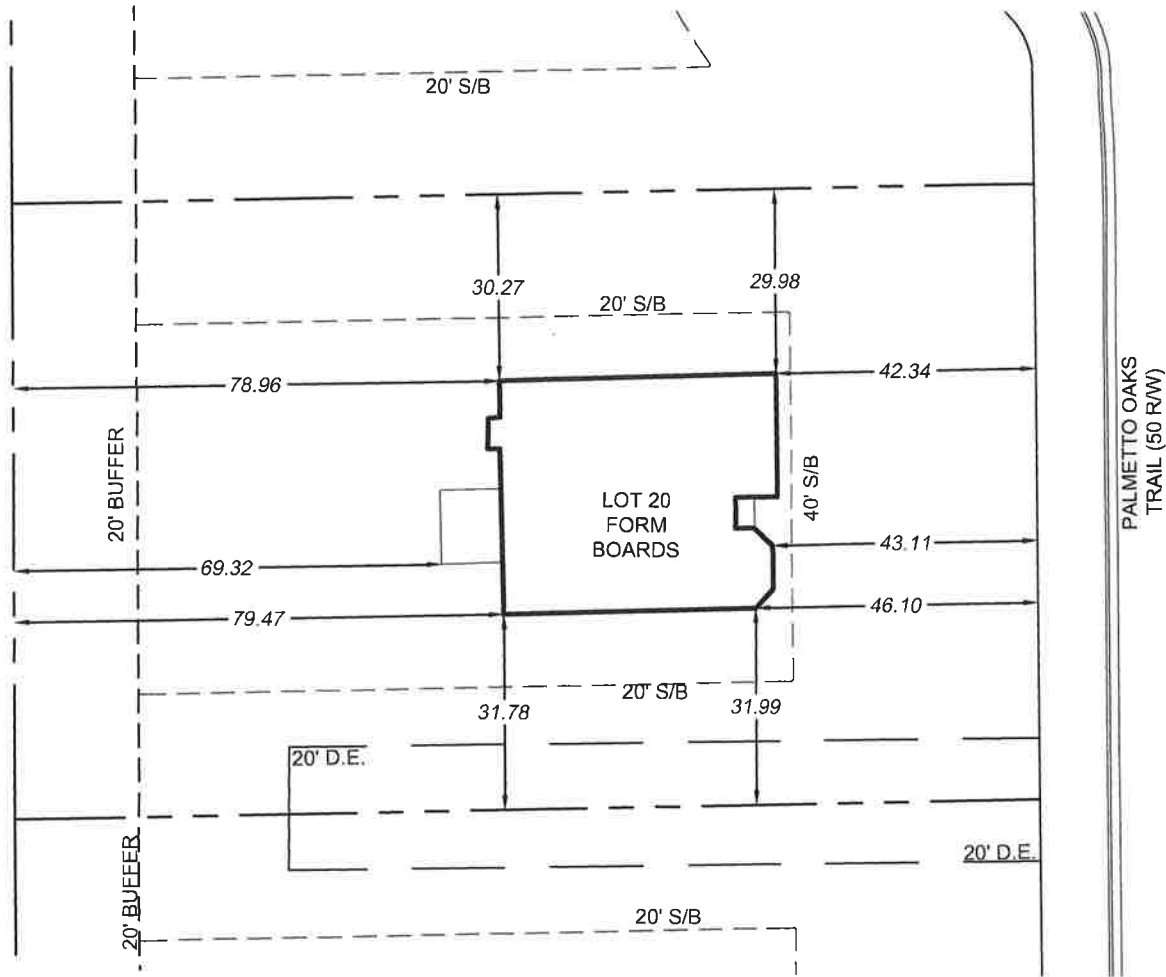

THIS DOCUMENT IS NOT A BOUNDARY SURVEY, FOR THE BUILDER OR THE COUNTY BUILDING DEPARTMENT USE ONLY.

THE BOX CHECK SHOWN ON THE DRAWING IS BASED ON FORM BOARD LOCATIONS AND DOES NOT INCLUDE OVERHANGS.

FALCON DESIGN CONSULTANTS, LLC. ALL RIGHTS ARE RESERVED. ANY POSSESSION, REPRODUCTION OR OTHER USE OF THIS DOCUMENT WITHOUT THE WRITTEN PERMISSION FROM FALCON DESIGN CONSULTANTS, LLC. IS EXPRESSLY PROHIBITED.

REFERENCES: FINAL PLAT FOR PALMETTO OAKS PHASE 1; L.L. 61, 7TH DISTRICT

PALMETTO OAKS

FORM BOARD AS BUILT

LOT 20

PAALMETTO, FULTON COUNTY

SETBACKS:

Front: 40 FOOT
 Rear: 20 FOOT
 Sides: 20 FOOT
 (40' CORNER LOTS)

SCALE OF DRAWING: 1" = 30'
 DATE OF FIELD WORK: 8-13-18
 DATE OF DRAWING: 8-13-18

Z:\BUILDER SERVICE PROJECTS\PALMETTO OAKS - LIBERTY\DWG\PALMETTO OAKS (LIBERTY) - BS00.dwg - LOT 20 - M.McCreland - Aug 14, 2018 - 8:12:55am

SAMPLE

**CITY OF VILLA RICA SURVEYOR SETBACK
VERIFICATION FORM**

To be completed by a Georgia licensed surveyor

Building Permit # _____

Property Owner/Builder: _____

Surveyor's name, company, address, and phone:

I, _____, licensed surveyor with the State of Georgia, field surveyed
(Name)

_____ on _____
(address/location of site) (date of survey)

The result of this survey showed that the (**circle one**) foundation walls, deck piers, overhangs, or edge of slab of the "as built" structure on this site measures:

- Property Corner Pins are Set
- Front property line setback _____ feet
- Side property line setback _____ feet
- Side property line setback _____ feet
- Rear property line setback _____ feet

I, AS A LICENSED SURVEYOR, HAVE SURVEYED THE SETBACKS INDICATED ABOVE AND HEREBY CERTIFY AS TO THEIR ACCURACY.

Surveyor's signature

(Surveyor's stamp)

Date